

PLANNING - CO-LIVING PROPOSAL



TYPICAL GYM AREA
For illustrative purposes only



TYPICAL CINEMA AREA
For illustrative purposes only

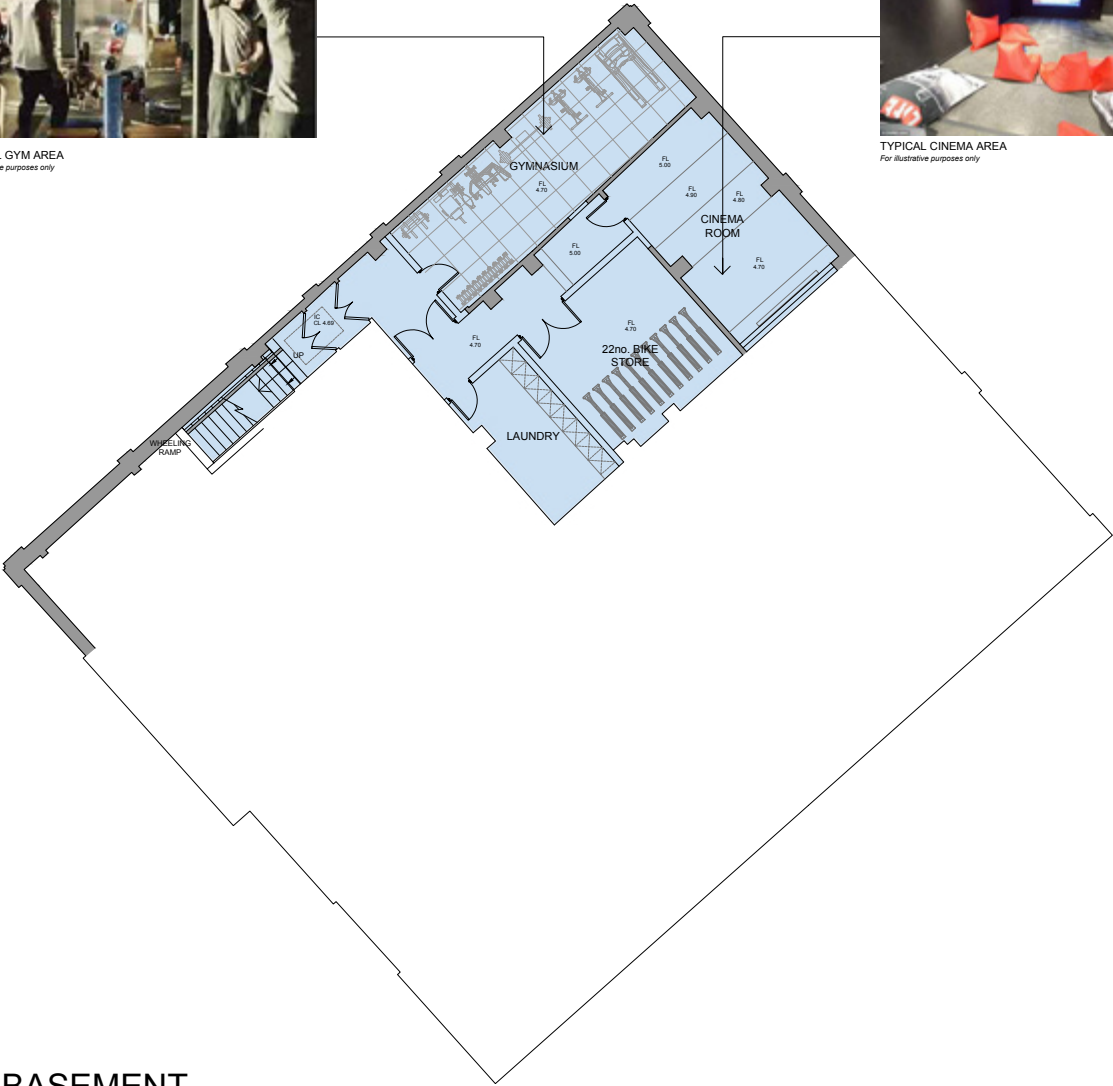

BASEMENT
Scale 1:100

Contractors must work only to figured dimensions which are to be checked on site, any discrepancies are to be reported to the architect before proceeding.
All rights described in chapter IV of the copyright, designs and patents act 1988 have been generally asserted.
Information contained within this drawing is the sole copyright of TMV Architects and should not be reproduced or imparted to a third party without written permission.

ACCOMMODATION

- 54 Rooms
- 2 x Disabled Rooms (on Ground Floor) 22 sq m
14 x Studio Rooms 18 - 22 sq m
38 x En suite Rooms 12-17 sq m
- Plus Ancillary including
- Games Room
 - Cinema Room
 - Gymnasium
 - Cycle Store
 - Communal Kitchens
 - Co-Living areas
 - Laundry
 - Bin Store

A	07.05.2019	Scale bars added	TJM MDV	
-	26.04.2019	FIRST ISSUE	TJM MDV	
Rev	Date	Details	Drawn	Checked
PLANNING				
Project Name:		Project No:		
FORMER 5TH AVENUE		555		
BUILDING, LAXTON SQUARE		002		
Drawing Name:		Scale:		
BASEMENT FLOOR PLAN		1:100 @A1		
Drawn By:		Date:		
TJM		26.04.2019		
Checked By:		Date:		
MDV		26.04.2019		

TMVARCHITECTS

The Repeater Station, London Road,
Norman Cross, Peterborough, PE7 3TB

PLANNING - CO-LIVING PROPOSAL

Contractors must work only to figured dimensions which are to be checked on site, any discrepancies are to be reported to the architect before proceeding.

All rights reserved in chapter IV of the copyright, designs and patents act 1988 have been generally asserted.

Information contained within this drawing is the sole copyright of TMV Architects and should not be reproduced or imparted to a third party without written permission.

ACCOMMODATION

- 54 Rooms
- 2 x Disabled Rooms (on Ground Floor) 22 sq m
14 x Studio Rooms 18 - 22 sq m
38 x En suite Rooms 12-17 sq m
- Plus Ancillary including
- Games Room
 - Cinema Room
 - Gymnasium
 - Cycle Store
 - Communal Kitchens
 - Co-Living areas
 - Laundry
 - Bin Store

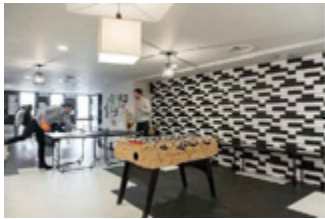

TYPICAL GAMES AREA
For illustrative purposes only



TYPICAL DINING AREA
For illustrative purposes only

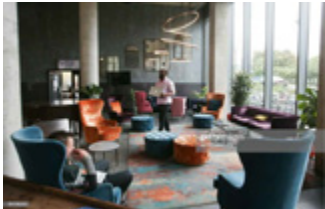

TYPICAL COMMUNAL LOUNGE AREA
For illustrative purposes only

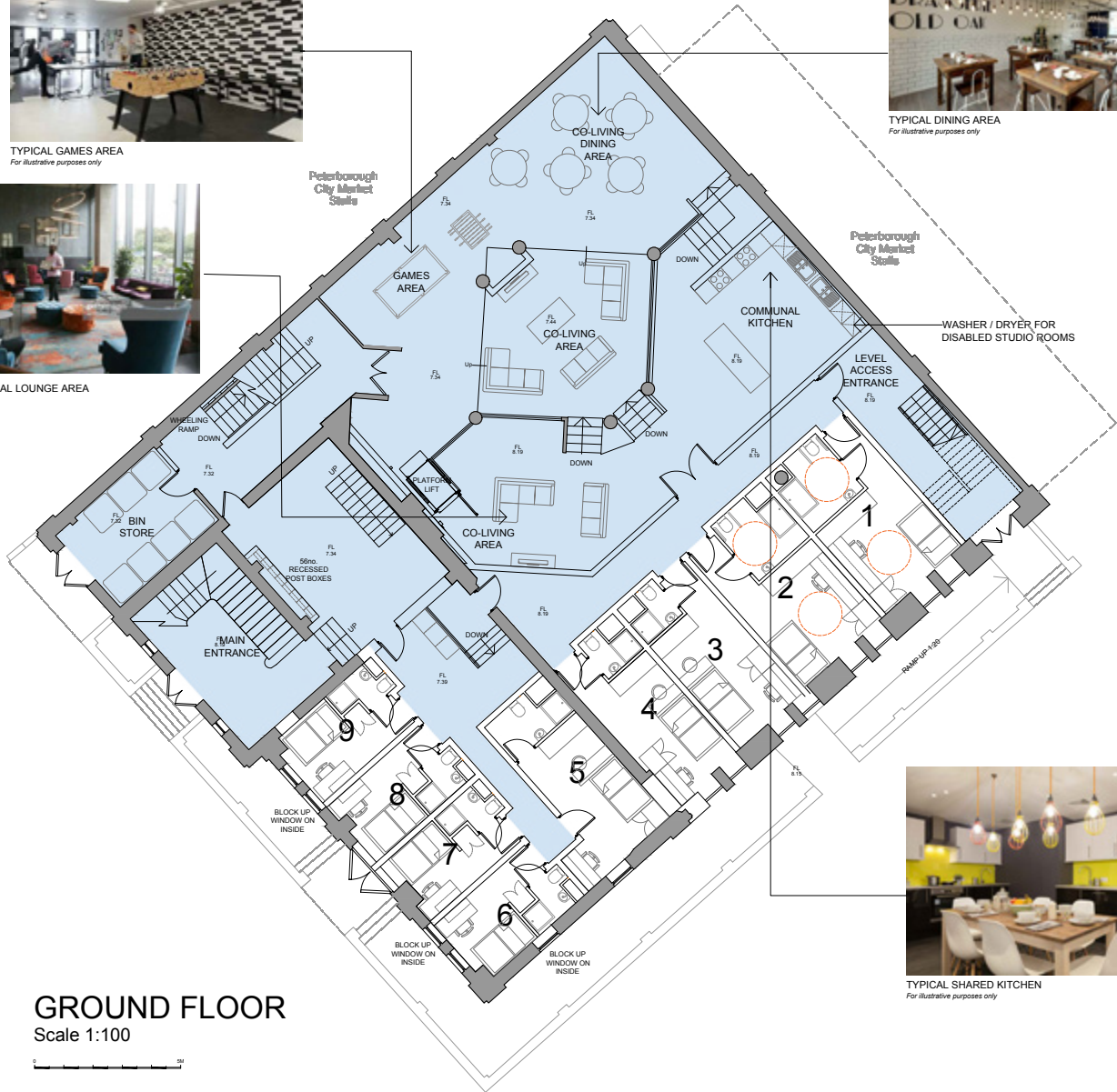

TYPICAL SHARED KITCHEN
For illustrative purposes only

A 07.05.2019 Scale bars added, GF window removed		TJM MDV	
- 26.04.2019 FIRST ISSUE		TJM MDV	
Drawn By	Date	Drawn	Checked
Issued For			
Project Name		Project No	
FORMER 5TH AVENUE		555	
BUILDING, LAXTON SQUARE		Dwg No	
		003	
Drawn By		Scale	
A		1:100 @A1	
Drawing Name		Date	
GROUND FLOOR PLAN		26.04.2019	
Checked By		Date	
MDV		26.04.2019	

TMVARCHITECTS

The Repeater Station, London Road,
Norman Cross, Peterborough, PE7 3TB

PLANNING - CO-LIVING PROPOSAL



TYPICAL GAMES AREA
For illustrative purposes only

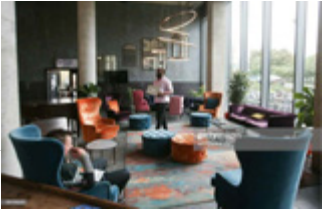

TYPICAL COMMUNAL LOUNGE AREA
For illustrative purposes only

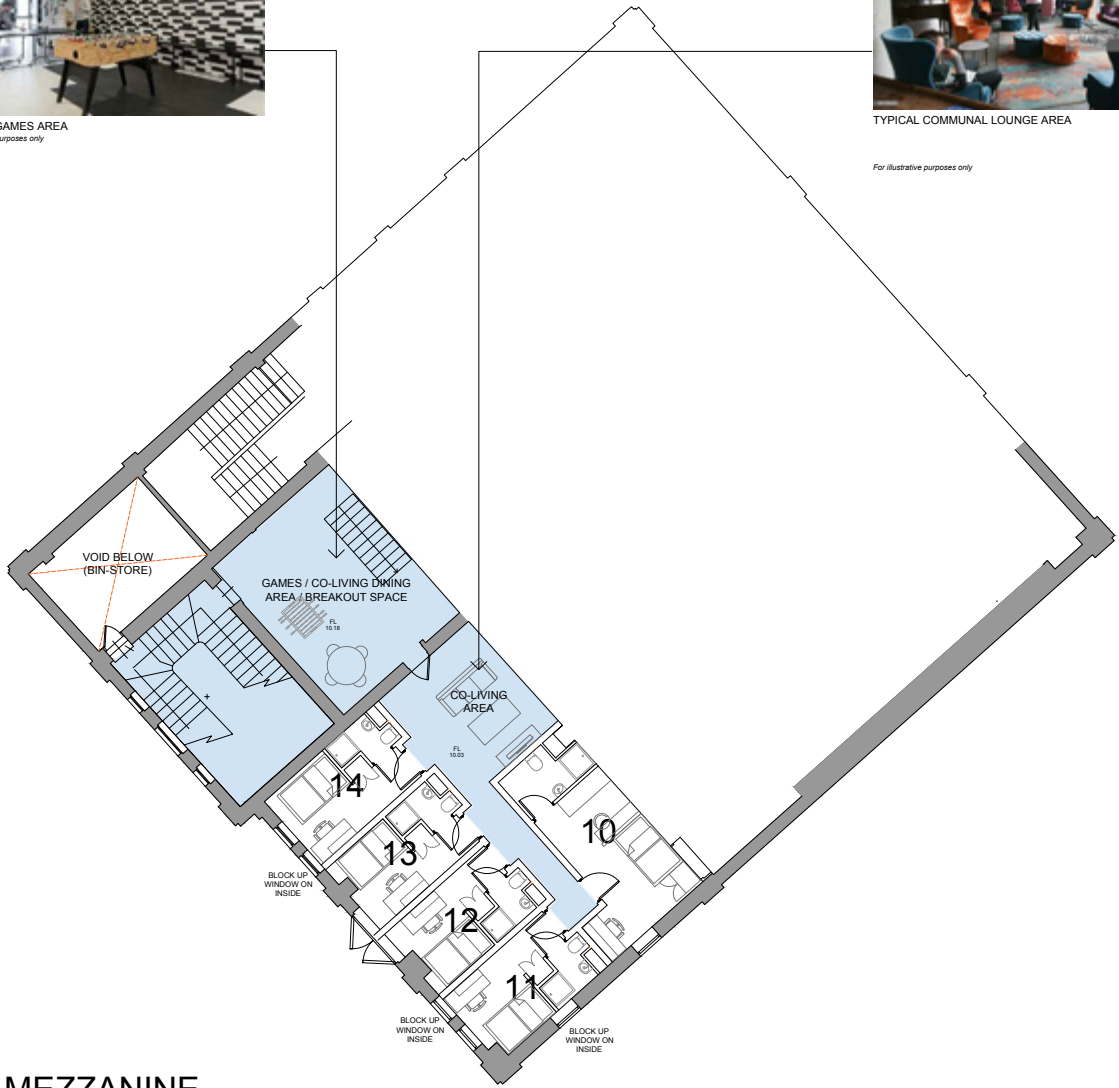

MEZZANINE
Scale 1:100



Contractors must work only to figured dimensions which are to be checked on site, any discrepancies are to be reported to the architect before proceeding.
All rights described in chapter IV of the copyright, designs and patents act 1988 have been generally asserted.
Information contained within this drawing is the sole copyright of TMV Architects and should not be reproduced or imparted to a third party without written permission.

ACCOMMODATION

54 Rooms

2 x Disabled Rooms (on Ground Floor) 22 sq m
14 x Studio Rooms 18 - 22 sq m
38 x En suite Rooms 12-17 sq m

Plus Ancillary including

Games Room
Cinema Room
Gymnasium
Cycle Store
Communal Kitchens
Co-Living areas
Laundry
Bin Store

ACCOMMODATION

2nd, DISABLED STUDIO ROOMS AT GROUND FLOOR
20sq'
14sq' STUDIO ROOMS
18sq' - 22sq'
38sq' EN SUITE ROOMS
12sq' - 17sq'

OTHER ANCILLARY ROOMS

1. LAUNDRY
2. BIN STORE
3. CYCLE STORE
4. GYMNASIUM
5. CINEMA ROOM
6. CO-LIVING AREAS
7. COMMUNAL KITCHENS
8. GAMES ROOMS

A 07.05.2019 Scale bars added, mezz window removed
TJM MDV
- 26.04.2019 FIRST ISSUE
TJM MDV
Rev Date Details Drawn Checked

PLANNING			
Project Name:	Project No:		
FORMER 5TH AVENUE	555		
BUILDING, LAXTON SQUARE	Dwg No:		
	004		
	Rev:		
	A		
Drawing Name:	Scale:		
MEZZANINE FLOOR PLAN	1:100		
	Drawn By:	Date:	
	TJM	26.04.2019	
	Checked By:	Date:	
	MDV	26.04.2019	

TMVARCHITECTS

The Repeater Station, London Road,
Norman Cross, Peterborough, PE7 3TB

PLANNING - CO-LIVING PROPOSAL



TYPICAL SHARED KITCHEN
For illustrative purposes only

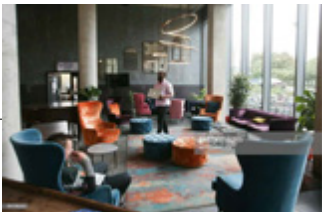

TYPICAL COMMUNAL LOUNGE AREA
For illustrative purposes only



FIRST FLOOR
Scale 1:100



Contractors must work only to figured dimensions which are to be checked on site, any discrepancies are to be reported to the architect before proceeding.
All rights described in chapter 14 of the copyright, designs and patents act 1988 have been generally asserted.
Information contained within this drawing is the sole copyright of TMV Architects and should not be reproduced or imparted to a third party without written permission.

ACCOMMODATION

- 54 Rooms
- 2 x Disabled Rooms (on Ground Floor) 22 sq m
- 14 x Studio Rooms 18 - 22 sq m
- 38 x En suite Rooms 12-17 sq m
- Plus Ancillary including
 - Games Room
 - Cinema Room
 - Gymnasium
 - Cycle Store
 - Communal Kitchens
 - Co-Living areas
 - Laundry
 - Bin Store

A 07.05.2019 Scale bars added, FF window added			
- 26.04.2019 FIRST ISSUE		TJM MDV	
Rev	Date	Drawn	Checked
1	07.05.2019	TJM	MDV
PLANNING			
Project Name:	Project No:		
FORMER 5TH AVENUE	555		
BUILDING, LAXTON SQUARE	005		
Rev:	A		
Drawing Name:	Scale:		
FIRST FLOOR PLAN	1:100 @A1		
Drawn By:	Date:		
TJM	26.04.2019		
Checked By:	Date:		
MDV	26.04.2019		

TMVARCHITECTS

The Repeater Station, London Road,
Norman Cross, Peterborough, PE7 3TB

PLANNING - CO-LIVING PROPOSAL

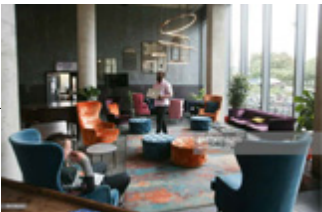

TYPICAL COMMUNAL LOUNGE AREA
For illustrative purposes only



SECOND FLOOR
Scale 1:100



Contractors must work only to figured dimensions which are to be checked on site, any discrepancies are to be reported to the architect before proceeding.

All rights described in chapter IV of the copyright, designs and patents act 1988 have been generally asserted.

Information contained within this drawing is the sole copyright of TMV Architects and should not be reproduced or imparted to a third party without written permission.

ACCOMMODATION

- 54 Rooms
- 2 x Disabled Rooms (on Ground Floor) 22 sq m
- 14 x Studio Rooms 18 - 22 sq m
- 38 x En suite Rooms 12-17 sq m

Plus Ancillary including

- Games Room
- Cinema Room
- Gymnasium
- Cycle Store
- Communal Kitchens
- Co-Living areas
- Laundry
- Bin Store

A	07.05.2019	Scale bars added	TJM MDV
-	26.04.2019	FIRST ISSUE	TJM MDV
Rev	Date	Details	
Issued for:			
PLANNING			
Project Name:	FORMER 5TH AVENUE	Project No:	655
Building:	BUILDING, LAXTON SQUARE	Dwg No:	006
Room:	A	Rev:	A
Drawing Name:	SECOND FLOOR PLAN	Scale:	1:100 @A1
Drawn By:	TJM	Drawn Date:	26.04.2019
Checked By:	MDV	Checked Date:	26.04.2019

TMVARCHITECTS

The Repeater Station, London Road,
Norman Cross, Peterborough, PE7 3TB

PLANNING - HOTEL PROPOSAL

Contractors must work only to figured dimensions which are to be checked on site, any discrepancies are to be reported to the architect before proceeding.

All rights described in chapter IV of the copyright, designs and patents act 1988 have been generally asserted.

Information contained within this drawing is the sole copyright of TMV Architects and should not be reproduced or imparted to a third party without written permission.

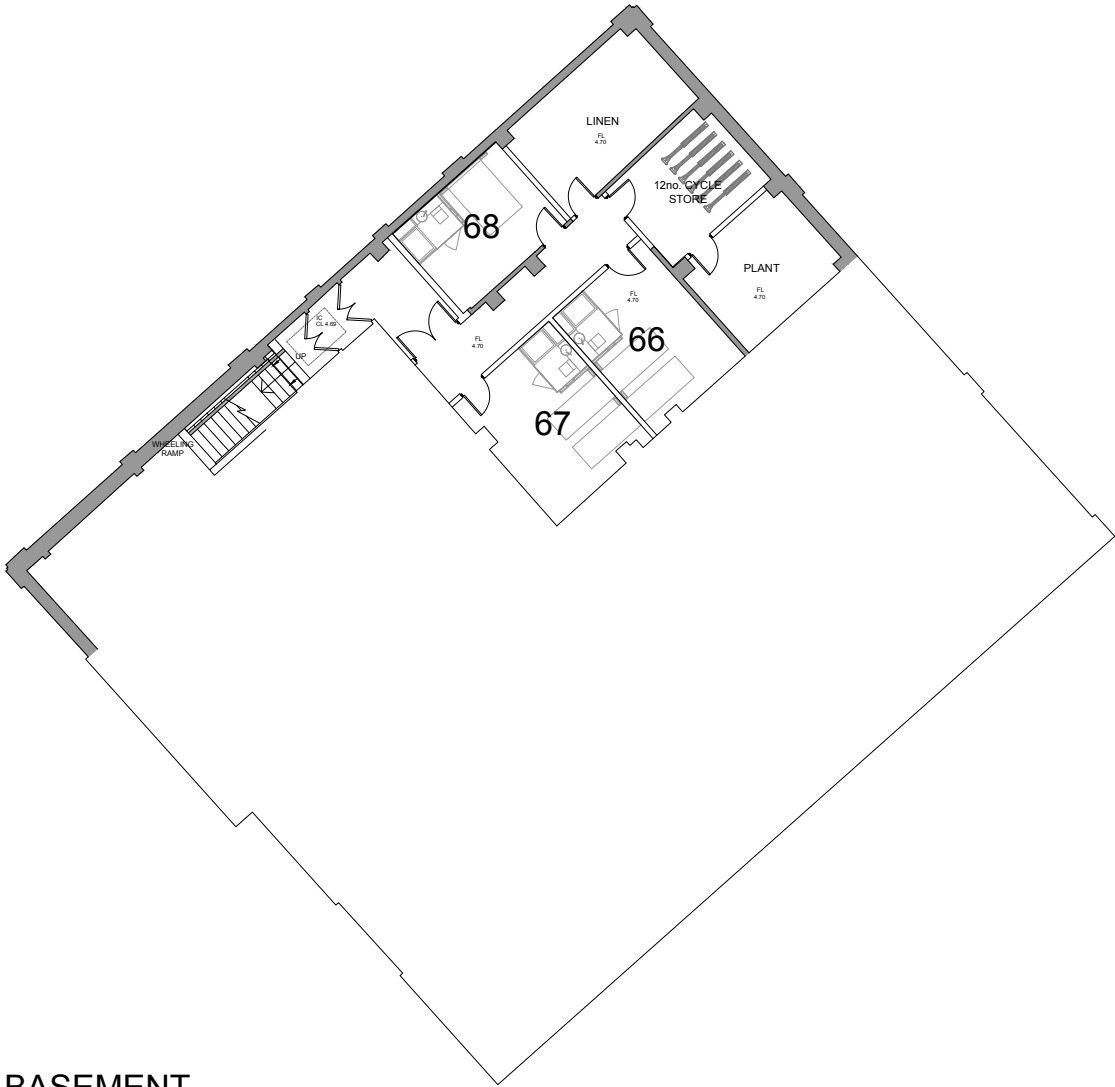

BASEMENT
Scale 1:100



C	09.06.2020	Amendments to suit EH comments	TJM	MDV
B	13.05.2020	EasyHotel feasibility	TJM	MDV
A	07.05.2019	Scale bars added	TJM	MDV
-	26.04.2019	FIRST ISSUE	TJM	MDV

Rev	Date	Details	Drawn	Checked
Issued For				

PLANNING	
Project Name	Project No
FORMER 5TH AVENUE	555
BUILDING, LAXTON SQUARE	002
Version	C
Drawing Name	Scale
BASEMENT FLOOR PLAN	1:100 @A1
Drawn By	Date
TJM	26.04.2019
Checked By	Date
MDV	26.04.2019

TMVARCHITECTS

The Repeater Station, London Road,
Norman Cross, Peterborough, PE7 3TB

PLANNING - HOTEL PROPOSAL

Contractors must work only to figured dimensions which are to be checked on site, any discrepancies are to be reported to the architect before proceeding.

All rights described in chapter IV of the copyright, designs and patents act 1988 have been generally asserted.

Information contained within this drawing is the sole copyright of TMV Architects and should not be reproduced or required to a third party without written permission.



GROUND FLOOR
Scale 1:100

C	09.06.2020	Amendments to suit EH comments	TJM	MDV
B	13.05.2020	EasyHotel feasibility	TJM	MDV
A	07.05.2019	Scale bars added, GF window removed	TJM	MDV
-	26.04.2019	FIRST ISSUE	TJM	MDV
Rev	Date	Details	Drawn	Checked
01	26.04.2019		TJM	MDV
PLANNING				
Project Name:	FORMER 5TH AVENUE BUILDING, LAXTON SQUARE			
Project No:	555			
Draw No:	003			
Rev:	C			
Drawing Name:	GROUND FLOOR PLAN			
Scale:	1:100 @A1			
Drawn By:	TJM			
Checked By:	MDV			
Date:	26.04.2019			

TMVARCHITECTS

The Repeater Station, London Road,
Norman Cross, Peterborough, PE7 3TB

PLANNING - HOTEL PROPOSAL

Contractors must work only to figured dimensions which are to be checked on site, any discrepancies are to be reported to the architect before proceeding.

All rights described in chapter IV of the copyright, designs and patents act 1988 have been generally asserted.

Information contained within this drawing is the sole copyright of TMV Architects and should not be reproduced or imparted to a third party without written permission.

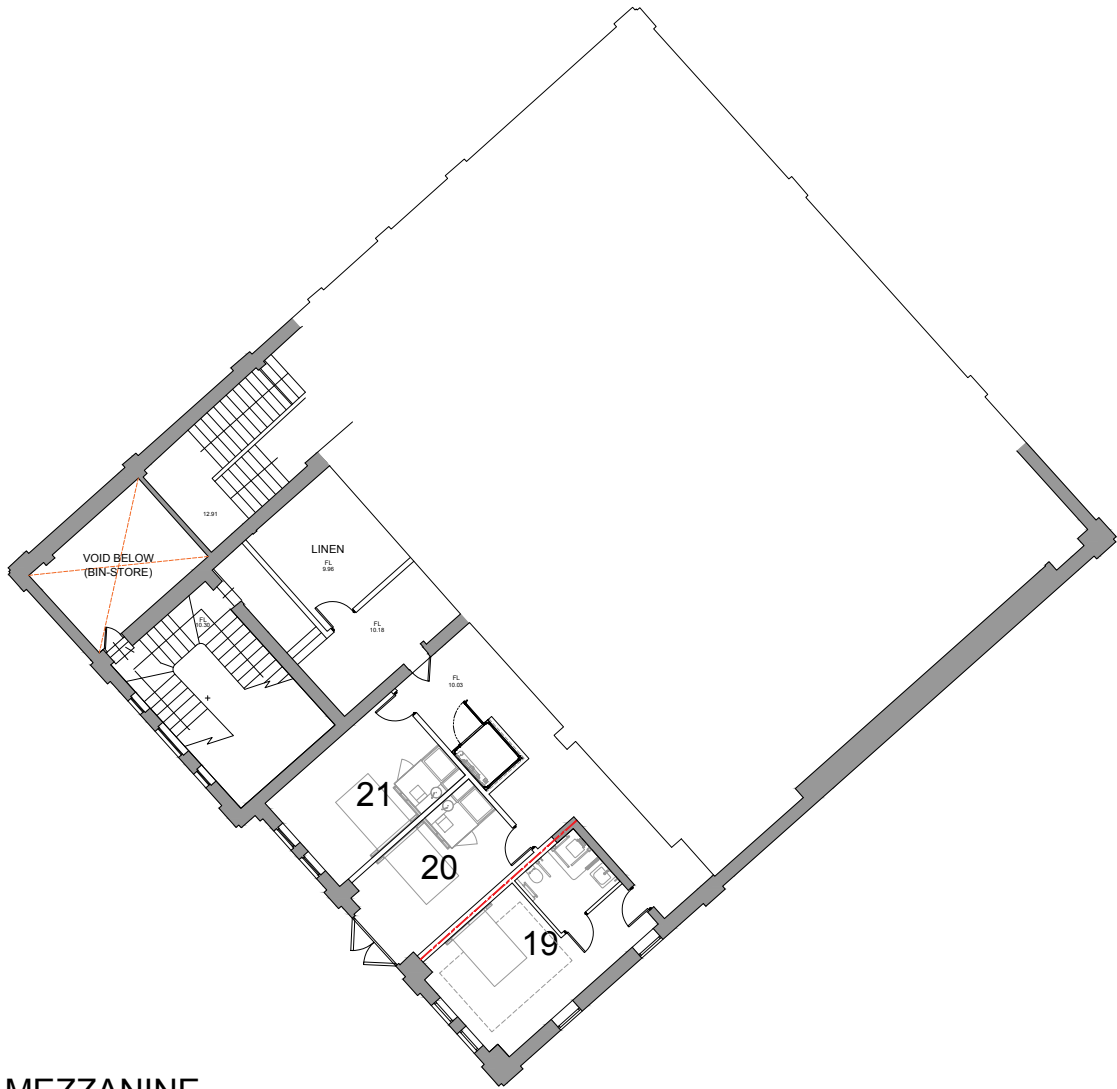

MEZZANINE
Scale 1:100



C	09.06.2020	Amendments to suit EH comments	TJM MDV
B	13.05.2020	EasyHotel feasibility	TJM MDV
A	07.05.2019	Scale bars added, mezz window removed	TJM MDV
-	26.04.2019	FIRST ISSUE	TJM MDV

Rev	Date	Details	Drawn	Checked
1	26.04.2019	PLANNING	MDV	MDV
Project Name: FORMER ETH AVENUE BUILDING, LAXTON SQUARE				
Project No: 555				
Drawing No: 004				
Rev: C				
Drawing Name: MEZZANINE FLOOR PLAN				
Scale: 1:100 @A1				
Drawn By: TJM				
Date: 26.04.2019				
Checked By: MDV				
Date: 26.04.2019				

TMVARCHITECTS

The Repeater Station, London Road,
Norman Cross, Peterborough, PE7 3TB

PLANNING - HOTEL PROPOSAL

Contractors must work only to figured dimensions which are to be checked on site, any discrepancies are to be reported to the architect before proceeding.

All rights described in chapter IV of the copyright, designs and patents act 1988 have been generally asserted.

Information contained within this drawing is the sole copyright of TMV Architects and should not be reproduced or imparted to a third party without written permission.



FIRST FLOOR
Scale 1:100



C	09.06.2020	Amendments to suit EH comments	TJM MDV	
B	13.05.2020	EasyHotel feasibility	TJM MDV	
A	07.05.2019	Scale bars added, FF window added	TJM MDV	
-	26.04.2019	FIRST ISSUE	TJM MDV	
Rev.	Date	Details	Drawn	Checked
Issued For:				
<h1>PLANNING</h1>				
Project Name:		Project No:		
FORMER 5TH AVENUE		555		
BUILDING, LAXTON SQUARE		Dwg No:		
		005		
		Rev:		
		C		
Drawing Name:		Scale:		
FIRST FLOOR PLAN		1:100 @A1		
		Drawn By:		
		TJM		
		Date:		
		26.04.2019		
		Checked By:		
		MDV		
		Date:		
		26.04.2019		

TMVARCHITECTS

The Repeater Station, London Road,
Norman Cross, Peterborough, PE7 3TB

PLANNING - HOTEL PROPOSAL

Contractors must work only to figured dimensions which are to be checked on site, any discrepancies are to be reported to the architect before proceeding.

All rights described in chapter IV of the copyright, designs and patents act 1988 have been generally asserted.

Information contained within this drawing is the sole copyright of TMV Architects and should not be reproduced or imparted to a third party without written permission.



SECOND FLOOR
Scale 1:100



C	09.06.2020	Amendments to suit EH comments	TJM MDV
B	13.05.2020	EasyHotel feasibility	TJM MDV
A	07.05.2019	Scale bars added	TJM MDV
-	26.04.2019	FIRST ISSUE	TJM MDV

Rev	Date	Details	Drawn	Checked
ISSUED RFP				

PLANNING	
Project Name	FORMER 5TH AVENUE BUILDING, LAXTON SQUARE
Project No	555
Draw No	006
Rev	C
Scale	1:100 @A1
Drawn By	TJM
Checked By	MDV
Date	26.04.2019

TMVARCHITECTS

The Repeater Station, London Road,
Norman Cross, Peterborough, PE7 3TB